

18/10 S.10 TR 0103

TRACT OR SURVEY NO.

FOREST

SURVEY DIAGRAM

SEE: 000846

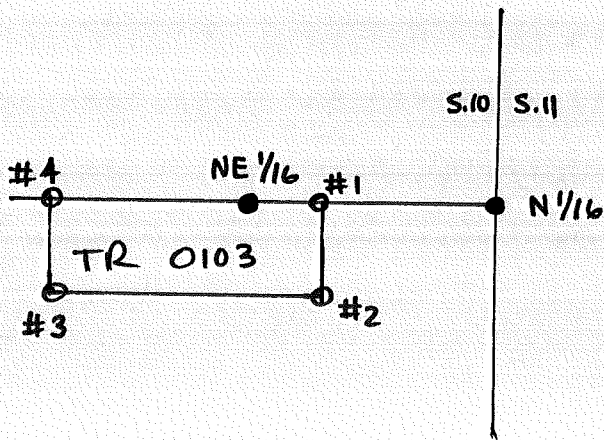

T.18 S. R.10 E.

LEGEND

○ = Corner having information on form 7100-52 in this file.

FILING INSTRUCTIONS

Draft tract diagram in space at left.
File 7100-52 card record in numerical sequence behind tract file guide as the data are obtained and recorded. Show by above symbol, on the tract diagram those corners having data in this file.

USDA-FOREST SERVICE

Index File No. _____

CORNER RECORD (SEARCH)

(Ref. FSM 7151.4)

Tract or Survey No. 000846

Cor. No. # 1

T 18 S. R. 10 E.

R.D. Bend County Deschutes

Merid. WM

N.F. Deschutes State OR

TR 0103

CORNER DIAGRAM

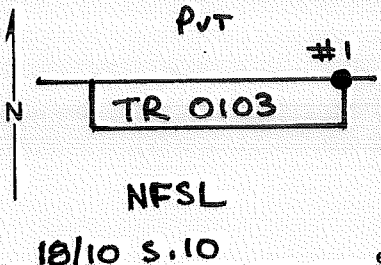

DESCRIBE CORNER MONUMENT FOUND

—
2

DESCRIBE BEARING TREES OR OTHER OFFICIAL ACCESSORIES FOUND

—
3

PHOTO IDENTIFICATION DATA

Photo No. _____
Filed At. _____
Object Ident. _____
Ident. By _____
Signature 7

DESCRIBE CORNER LOCATION RELATIVE TO NEAR-BY FEATURES, ALSO HOW TO REACH CORNER

4

PLANE COORDINATE POSITION DATA

State _____ Zone _____
X _____
Y _____
Estab. By _____
Agency 8

Signature

Tom Miller

Title

PLS

Division

CS

Headquarters

SO

Date

12/87

FS-7100-52 (3/68)

5

CORNER RECORD (PERPETUATION)

MONUMENT: DESCRIBE NEW MONUMENT SET, OR WORK DONE TO PRESERVE EXISTING MONUMENT

Set 2 1/2" BCSP RISING 1"

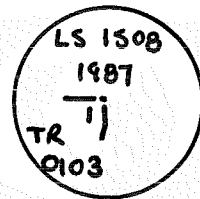

ACCESSORIES : DESCRIBE NEW BT^s WITNESS OBJECTS ETC. ESTABLISHED, OR WORK DONE TO PRESERVE EXISTING EVIDENCE

Work Done By Tom Miller Title PLS Date 12/87 State Registration No. 508
or Agency

Certified Cor. Record Prepared? Yes No Filed At: Deschutes Co. Date 6/11/91

REMARKS

Index File No. T. R. M. Tract or Surv. No. Cor.

18 10 GPO: 1986 0- 439-095 000846 TR 0103 #1

Index File No. _____

CORNER RECORD (SEARCH)

(Ref. FSM 7151.4)

Tract or Survey No. 000846

Cor. No. #2

T 18 S. R. 10 E.

R.D. Bend

County Deschutes

Merid. WM

N.F. Deschutes

State OR

CORNER DIAGRAM

T18SR10E S.10

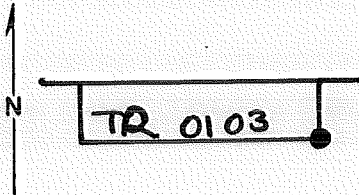

DESCRIBE CORNER MONUMENT FOUND

—

DESCRIBE BEARING TREES OR OTHER OFFICIAL ACCESSORIES FOUND

—

PHOTO IDENTIFICATION DATA

Photo No. _____

Filed At. _____

Object Ident. _____

Ident. By _____

Signature

PLANE COORDINATE POSITION DATA

State _____ Zone _____

X _____

Y _____

Estab. By _____

Agency

Signature

TOM Miller

Title

PLS

Division

CS

Headquarters

SO

Date

12/87

FS-7100-52 (3/68)

CORNER RECORD (PERPETUATION)

MONUMENT: DESCRIBE NEW MONUMENT SET, OR WORK DONE TO PRESERVE EXISTING MONUMENT

Set 2 1/2" BCSP RISING 1"

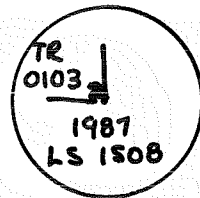

ACCESSORIES : DESCRIBE NEW BT's WITNESS OBJECTS ETC. ESTABLISHED, OR WORK DONE TO PRESERVE EXISTING EVIDENCE

Work Done By TOM Miller Title PLS Date 12/87 State Registration No. or Agency 1508

Certified Cor. Record Prepared? Yes No Filed At: Deschutes Co. Date 6/11/91

REMARKS

Index File No. T. 18 R. 10 M. Tract or Surv. No. 000846 Cor. # 1

USDA-FOREST SERVICE

Index
File No. _____

CORNER RECORD (SEARCH)

(Ref. FSM 7151.4)

Tract or Survey No. 000846 Cor. No. #3

T 10 S. R. 10 E. R.D. Bend County Deschutes

Merid. WM N.F. Deschutes State OR

TR 0103

CORNER DIAGRAM

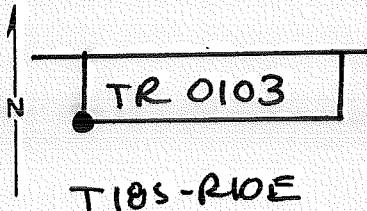

DESCRIBE CORNER MONUMENT FOUND

—

DESCRIBE BEARING TREES OR OTHER OFFICIAL ACCESSORIES FOUND

—

PHOTO IDENTIFICATION DATA

Photo No. _____
Filed At. _____
Object Ident. _____
Ident. By _____
Signature

DESCRIBE CORNER LOCATION RELATIVE TO NEAR-BY FEATURES, ALSO HOW TO REACH CORNER

PLANE COORDINATE POSITION DATA

State _____ Zone _____
X _____
Y _____
Estab. By _____
Agency

Signature

Tom Miller

Title

PLS.

Division

CS

Headquarters

SO

Date

12/87

FS-7100-52 (3/68)

5

CORNER RECORD (PERPETUATION)

MONUMENT: DESCRIBE NEW MONUMENT SET, OR WORK DONE TO PRESERVE EXISTING MONUMENT

Set 2 1/2" BCSP RISING 3"

TR
0103
13
1987
LS 1508

ACCESSORIES : DESCRIBE NEW BT^s WITNESS OBJECTS ETC. ESTABLISHED, OR WORK DONE TO PRESERVE EXISTING EVIDENCE

9

10

Work Done By. ~~the~~ Tom Miller Title PLS Date 12/87 State Registration No. 1508
or Agency

Certified Cor. Record Prepared? (Yes) No Filed At: Deschutes County Date 6/11/91

11

REMARKS

12

Index File No. T. R. M. Tract or Surv. No. Cor. #

18

10

GPO: 1986 O- 439-095

000846

#3

TR 0103

13